



Late reconstruction of post-traumatic enophthalmos and hypoglobus using three-dimensional implants: a case series

Jae Hyeok Choi, Wooyeol Baek

Department of Plastic and Reconstructive Surgery, Institute for Human Tissue Restoration, Yonsei University College of Medicine, Seoul, Korea

Case Report

Post-traumatic enophthalmos and hypoglobus are common sequelae of facial bone fractures, even after reduction surgery. They are associated with functional and esthetic issues, which may lower the quality of life. These deformities frequently present late, and adequate correction is difficult. We report three cases of late inferior orbital rim reconstructions with three-dimensional printed implants to help resolve these problems. The average duration between the traumatic event and surgery was 3 years and 4 months. One patient was treated with a completely absorbable implant and exhibited satisfactory results until the implant started to biodegrade at 1 year and 9 months after surgery. Two patients were treated with a permanent implant and demonstrated satisfactory results. However, longer follow-up periods were needed. There were no complications such as infection, diplopia, or restriction of ocular motion and the patients were satisfied with the esthetic results.

Abbreviations: 3D, three-dimensional; CT, computed tomography

Keywords: Case reports / Enophthalmos / Implant / Reconstructive surgical procedures

INTRODUCTION

Many individuals suffer from accidents and facial trauma, resulting in fractures and post-traumatic facial deformities. Enophthalmos is defined as a discrepancy between the orbital contents and volume [1]. Typically, posterior and inferior (hypoglobus) displacement of the eye is observed, resulting in functional and esthetic consequences. Functionally, global malposition can lead to a restriction of ocular movement and dip-

lopia [2-4]. Esthetically, asymmetry of the globes is highly conspicuous, since the periorbital area is one of the first regions noticed during social interaction [5].

In many cases, however, enophthalmos is diagnosed late and adequate treatment is not provided. Surgical treatment is difficult due to uncontrolled tissue responses within the orbit. In addition, the timing of reconstruction, technique, type of implant, and indications remain controversial [6-8]. These issues are encountered even more frequently in cases of late presentation. We accordingly present three cases of late correction of post-traumatic enophthalmos and hypoglobus with three-dimensional (3D) implants. One case was treated with an absorbable implant, and two were treated with non-absorbable implants, resulting in high patient satisfaction.

The absorbable implant (T&R PSI; T&R Biofab, Siheung, Korea) is made of polycaprolactone, which is Food and Drug Administration approved and has been used in various areas. The

Correspondence:

Wooyeol Baek
Department of Plastic and Reconstructive Surgery, Yonsei University College of Medicine, 50-1 Yonsei-ro, Seodaemun-gu, Seoul 03722, Korea
E-mail: parande@yuhs.ac

How to cite this article:

Choi JH, Baek W. Late reconstruction of post-traumatic enophthalmos and hypoglobus using three-dimensional implants: a case series. Arch Craniofac Surg 2022;23(5):232-236. <https://doi.org/10.7181/acfs.2022.00850>

Received August 2, 2022 / Revised September 2, 2022 / Accepted October 19, 2022

non-absorbable implant (Easymade CF; CGBio, Seoul, Korea) is made of a combination of polycaprolactone and BGS-7 (bioactive glass ceramic) and has also received Food and Drug Administration approval in 2021. BGS-7 forms a hydroxyapatite layer during transplantation and has the property of quickly integrating with the bone. Due to these characteristics, it has been widely used as an implant for spinal fusion since the mid-2010s, and has been recently used as an implant for facial bone defects.

To convert the computed tomography (CT) data into 3D data, AVIEW Modeler (Coreline Soft, Seoul, South Korea) was used to check the defect area. Then, Geomagic Freeform Plus (3D systems, Rock Hill, SC, USA) was used to design the implant by mirroring the normal shape and volume of the opposite orbital structures. Subsequently, using Simplify 3D (Simplify3D Software, Cincinnati, OH, USA), a slicing file was created for the final manufacture.

For the size and thickness of the implant, first, a volume-centered design was created to determine the extent of reconstruction needed, by mirroring the opposite normal side. Additional corrections were then made in accordance with each patient's needs.

CASE REPORT

Case 1

A 43-year-old male experienced a traffic accident, resulting in a Lefort I fracture and fracture of the left zygomaticomaxillary complex and coronoid process of the mandible. An open reduction with internal fixation and orbital floor reconstruction was performed a week after the accident. Two years and four months later, the patient visited our outpatient department for correction of enophthalmos. He had undergone left eye enucleation due to an eyeball rupture from the accident and had a

prosthetic eye. Esthetic concern was the main purpose of this visit. The patient did not undergo exophthalmometry because of the prosthetic eye, and CT showed a 1 mm difference in the height of the globes.

An absorbable polycaprolactone 3D implant was manufactured and inserted into the subperiosteal plane on the infraorbital rim through a subciliary incision and fixed with screws. The patient was discharged within 6 days. Surgery was performed 2 years and 8 months after the accident. The difference in the height of the globes improved to near zero. There were no complications and the patient was satisfied with the results 9 months after the surgery. However, 1 year and 9 months after the surgery, the patient complained of worsening esthetic results (Fig. 1).

Case 2

A 21-year-old male experienced a fall accident, resulting in a fracture involving the anterior table of the frontal sinus, right medial orbital wall, zygomaticomaxillary complex, and nasal bone. Open reduction with internal fixation and medial wall reconstruction with an absorbable mesh was performed 8 days after the accident. Five months later, the patient visited our outpatient department with severe enophthalmos on the right side but did not require additional surgery. The patient revisited our hospital with the same complaint 3 years later. The preoperative difference in the exophthalmometry values was 4 mm, the CT showed a 4 mm difference in the height of the globes, and the patient showed no signs of diplopia.

A non-absorbable bioceramic and polycaprolactone 3D implant was manufactured and inserted into the infraorbital rim through a subciliary incision, and the patient was discharged after 5 days. The surgery was performed 3 years and 1 month after the accident. Six months after the surgery, the difference in the exophthalmometry values had improved to 3 mm, the dif-

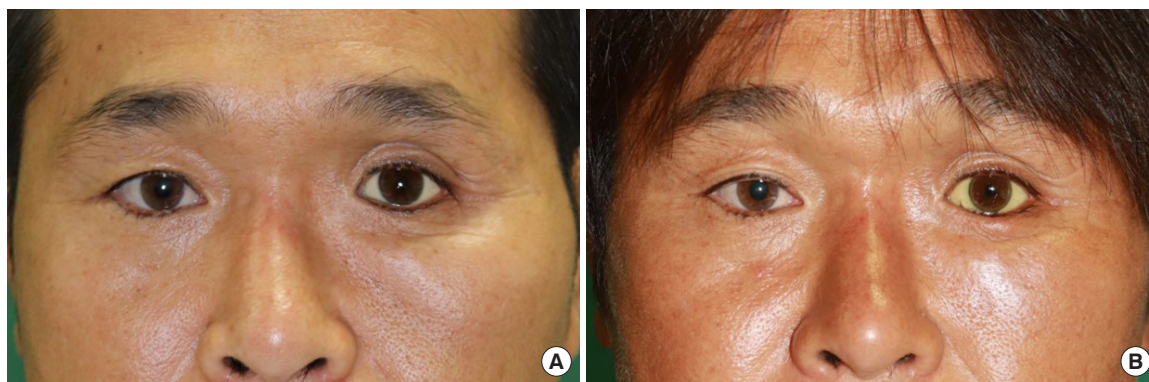

Fig. 1. Case 1: a 43-year-old man with a left prosthetic eye and enophthalmos on the left side who underwent correction with an absorbable three-dimensional implant. (A) Preoperative photograph. (B) Postoperative photographs at 1 year and 9 months showing improved symptoms.

ference in the height of the globes improved to 2 mm, and the patient exhibited no postoperative diplopia. 3D CT showed improved symmetry of the infraorbital rim contour and the difference in height had decreased from 2 mm to nearly 0 mm. The implant was well maintained. There were no complications, and the patient was satisfied with the esthetic results (Fig. 2).

Case 3

A 37-year-old male experienced a traffic accident, resulting in a Lefort II fracture and fracture of the right orbital floor and nasal bone. Open reduction with internal fixation was performed at another hospital. The patient visited our outpatient department 3 years after the accident. He exhibited enophthalmos on the right side, with a difference of 5 mm in the preoperative exophthalmometry values. CT showed a 3 mm difference in the height of the globes.

A non-absorbable bioceramic and polycaprolactone 3D implant was manufactured and inserted into the infraorbital rim through a subciliary incision and the patient was discharged af-

ter 4 days. Surgery was performed 4 years and 4 months after the accident. Six months after the surgery, the difference in the exophthalmometry values improved to 4 mm and the difference in the height of the globes had improved to 2 mm. There were no major complications, but medial epicanthoplasty was needed after 3 months due to scarring. The patient was satisfied with the esthetic results (Fig. 3).

DISCUSSION

In the case of facial bone fractures, surgery within 2 weeks of the injury is generally expected to provide acceptable results [9]. However, enophthalmos and hypoglobus are common sequelae even after surgery, especially among those with medial orbital wall and orbital floor fractures. Even after bone reduction and reconstructive surgery, these patients may experience functional or esthetic deformities, leading to stress in daily life.

Several techniques have been used to address these problems. The basic approach involves restoration of the orbital rim anat-



Fig. 2. Case 2: a 21-year-old man with enophthalmos and hypoglobus on the right side underwent correction with a non-absorbable three-dimensional implant. (A) Preoperative photograph showing hypoglobus. (B, C) Six-month postoperative photograph and three-dimensional computed tomography scan showing improved symptoms with a well-maintained implant.



Fig. 3. Case 3: a 37-year-old man with enophthalmos and hypoglobus on the right side underwent correction with a non-absorbable three-dimensional implant. (A) Three-dimensional implant positioned on the skull model. (B) Preoperative photograph. (C) Six-month postoperative photograph showing improved symptoms.

omy through osteotomy and repositioning. In cases of extensive displacement, autogenous or onlay grafting can also be performed [10]. Zhang et al. [11] suggested using a CT-based anatomic titanium mesh that resulted in a 65% increase in the orbital volume and a 50% correction of severe late enophthalmos. Nishi et al. [12] used a sliced costal cartilage chip graft in a step-like configuration from a location posterior to the equatorial plane of the eyeball to the subperiosteum, in five cases, with esthetically satisfactory results. Choi et al. [13] used an anatomically absorbable implant with iliac bone grafting. They demonstrated a decrease in the difference in exophthalmometry values from 4 mm to 1.71 mm and a 16.24% decrease in the rate of orbital volume on the injured side, compared to the normal side.

In the present cases, the timing of the surgery was approximately 2 to 4 years after the accidents and none of the patients had exhibited functional problems preoperatively. Their chief complaints were esthetic concerns due to enophthalmos and hypoglobus. Existing absorbable plate or bone graft techniques are limited by difficulties with the implementation of accurate patient-specific shapes. On the other hand, patient-customized 3D printing produces shapes that match the required anatomical shapes, thereby shortening the operation time, making it convenient, producing more satisfactory results, and improving the esthetic satisfaction of the patient. Therefore, inferior orbital rim reconstruction and soft tissue augmentation were planned using 3D implants. Absorbable implants are widely used for orbital wall fractures and have shown satisfactory results [14]. They have also shown good results when compared with those of titanium plates [15]. Thus, a correction with an absorbable mesh was planned initially.

In the first case, a completely absorbable polycaprolactone implant was used. There was improvement at first, but the patient complained of worsening esthetic outcomes at 1 year and 9 months after surgery. Since polycaprolactone biodegrades in 2 to 3 years, its absorption might have resulted in the worsening of the esthetic outcome, and the CT scan taken 2 years after the surgery confirmed that the implant had been absorbed into a small ingrowth of the surrounding tissue and bone. However, it is difficult to derive conclusions from a single case and further research is required.

In the second and third cases, a recently developed non-absorbable implant, made from a combination of a bioceramic material and polycaprolactone, was used. After the first case, the authors decided to use a non-absorbable implant in the hope of maintaining postoperative results for a longer period of time. Although the longest follow-up period was 6 months, satisfactory results were noted and long-term results are believed to be stable. Longer follow-up periods are required for confir-

mation.

In cases of post-traumatic enophthalmos and hypoglobus, although functional adaptation is possible, correction of esthetics may not be achieved, even after an extended duration. Correction with 3D implants has shown satisfactory results with no complications, and non-absorbable implants are recommended over completely absorbable implants.

NOTES

Conflict of interest

No potential conflict of interest relevant to this article was reported.

Ethical approval

The study was approved by the Institutional Review Board of Severance Hospital, Yonsei University Health System (IRB No. 1-2022-1685).

Patient consent

The patients provided written informed consent for the publication and the use of their images.

ORCID

Jae Hyeok Choi <https://orcid.org/0000-0003-4809-917X>
Wooyeol Baek <https://orcid.org/0000-0002-6638-4110>

Author contribution

Conceptualization: Wooyeol Baek. Data curation: Wooyeol Baek. Formal analysis: Jae Hyeok Choi. Methodology: Jae Hyeok Choi, Wooyeol Baek. Project administration: Jae Hyeok Choi. Writing - original draft: Jae Hyeok Choi. Writing - review & editing: Wooyeol Baek. Investigation: Jae Hyeok Choi. Resources: Jae Hyeok Choi. Supervision: Wooyeol Baek.

REFERENCES

1. Clauser L, Galie M, Pagliaro F, Tieghi R. Posttraumatic enophthalmos: etiology, principles of reconstruction, and correction. *J Craniofac Surg* 2008;19:351-9.
2. Pfeiffer RL. Traumatic enophthalmos. *Trans Am Ophthalmol Soc* 1943;41:293-306.
3. Liu EH, Najarali Z, Farrokhyar F, Banfield L, McRae M. Resolution of diplopia in late repair of enophthalmos following facial trauma. *J Craniofac Surg* 2018;29:1006-11.
4. Senese O, Boutremans E, Gossiaux C, Loeb I, Dequanter D. Retrospective analysis of 79 patients with orbital floor fracture: outcomes and patient-reported satisfaction. *Arch Craniofac*

- Surg 2018;19:108-13.
5. Janik SW, Wellens AR, Goldberg ML, Dell'Osso LF. Eyes as the center of focus in the visual examination of human faces. *Percept Mot Skills* 1978;47(3 Pt 1):857-8.
 6. Converse JM, Smith B. Enophthalmos and diplopia in fractures of the orbital floor. *Br J Plast Surg* 1957;9:265-74.
 7. Chen HH, Pan CH, Leow AM, Tsay PK, Chen CT. Evolving concepts in the management of orbital fractures with enophthalmos: a retrospective comparative analysis. *Formos J Surg* 2016;49:1-8.
 8. Kim HS, Jeong EC. Orbital floor fracture. *Arch Craniofac Surg* 2016;17:111-8.
 9. Lee YJ. Orbital floor fracture repair with implants: a retrospective study. *Arch Craniofac Surg* 2021;22:177-82.
 10. Hazani R, Yaremchuk MJ. Correction of posttraumatic enophthalmos. *Arch Plast Surg* 2012;39:11-7.
 11. Zhang Y, He Y, Zhang ZY, An JG. Evaluation of the application of computer-aided shape-adapted fabricated titanium mesh for mirroring-reconstructing orbital walls in cases of late post-traumatic enophthalmos. *J Oral Maxillofac Surg* 2010;68:2070-5.
 12. Nishi Y, Kiyokawa K, Watanabe K, Rikimaru H, Yamauchi T. A surgical treatment of severe late posttraumatic enophthalmos using sliced costal cartilage chip grafts. *J Craniofac Surg* 2006;17:673-9.
 13. Choi JS, Oh SY, Shim HS. Correction of post-traumatic enophthalmos with anatomical absorbable implant and iliac bone graft. *Arch Craniofac Surg* 2019;20:361-9.
 14. Jang HU, Kim SY. Biodegradable implants for orbital wall fracture reconstruction. *Arch Craniofac Surg* 2020;21:99-105.
 15. Baek WI, Kim HK, Kim WS, Bae TH. Comparison of absorbable mesh plate versus titanium-dynamic mesh plate in reconstruction of blow-out fracture: an analysis of long-term outcomes. *Arch Plast Surg* 2014;41:355-61.